Komm mit nach Amsterdam

Tuba
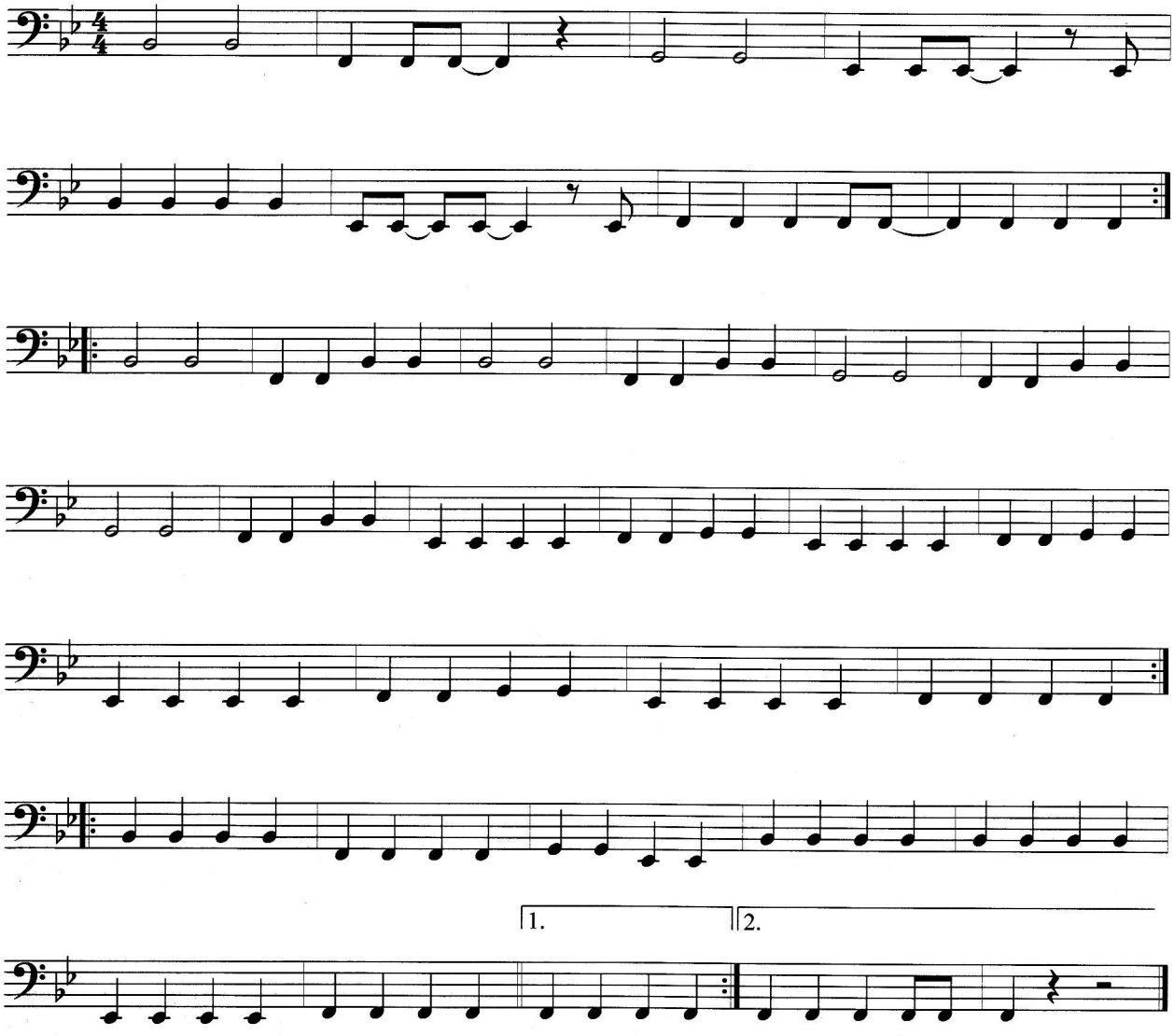
4. Stimme in C