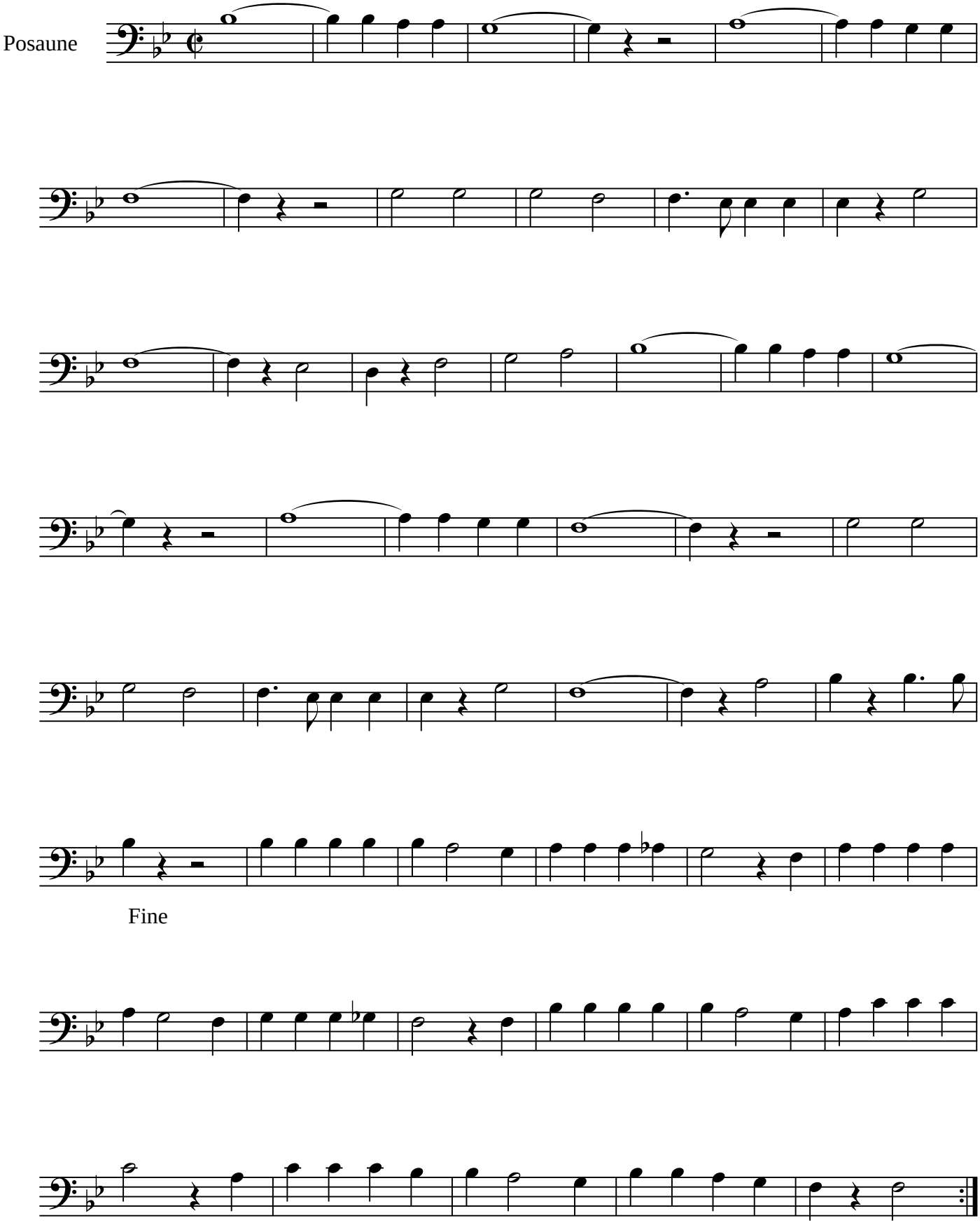O, wie bist du schön