O, wie bist du schön
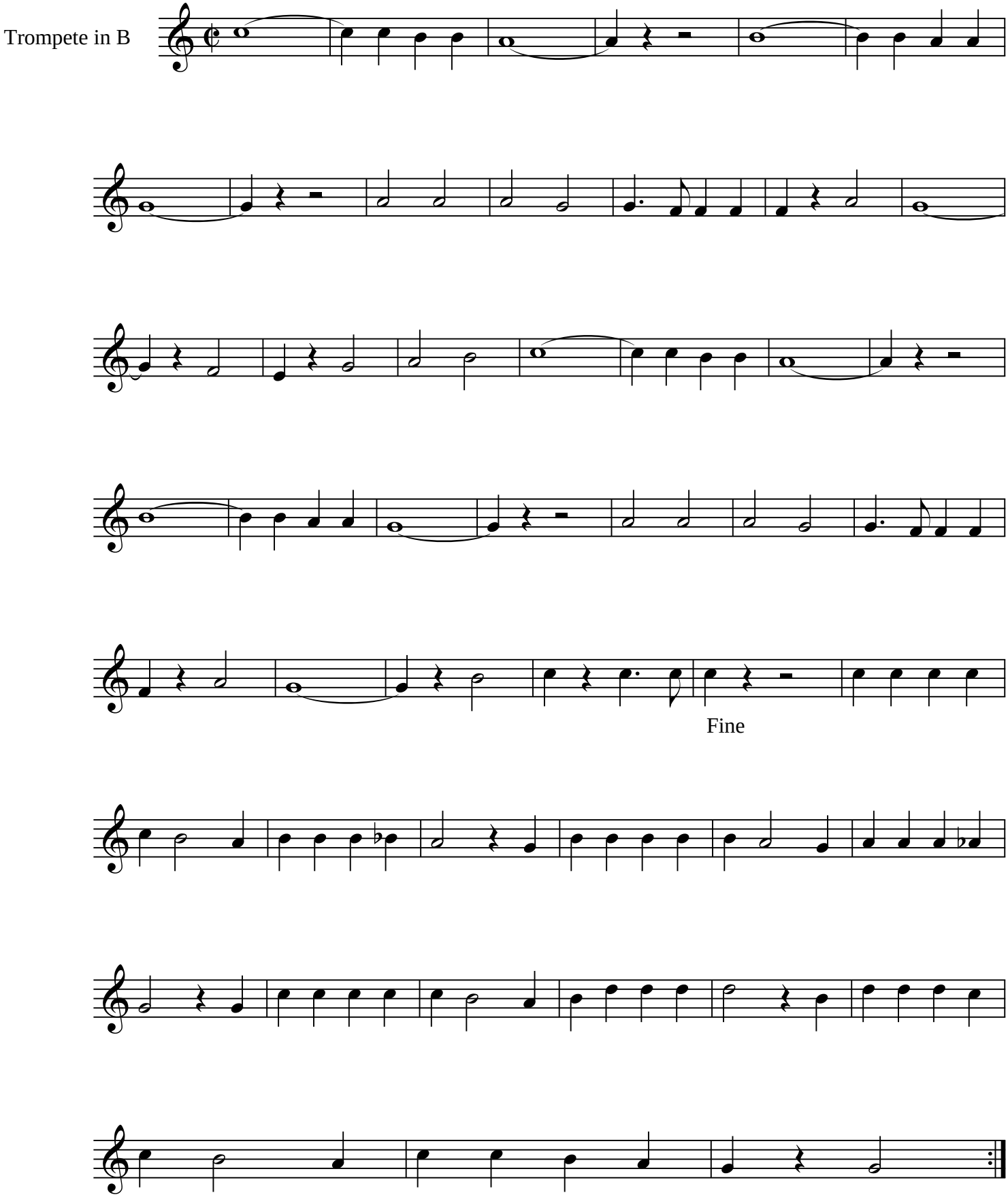
1. Stimme in B